Arise

Capo 3 (E♭) (Loop)

C Fmaj7/C (x4)

```
C       Fmaj7/C    C        Fmaj7/C
So long  So long    to you    My love
C       Fmaj7/C    C        Fmaj7/C        Dm
You run  Free       now       Along the stream
Dm          G       Dm           G
I will be a rover, Turnin your whole world over
Am         Em             F         G6
Lonesome still but always true

Arise    Arise      to fill  The hallow eyes
and lift Above      the grip  Of these human tides
I will be a soldier, Fighting to get a little closer
Am    Em                 F         G6
Angry still but not so torn
```

C Fmaj7/C

```
C                     Fmaj7/C
You run so, You run so
C                     Fmaj7/C
You run so, You run so
```

G F x4

```
Dm                  G
I will be a sheppard, In the morning sun
I'll pray into the night, Beside each one
I will be an anchor, Below that drift
The light from above falling on my grip
Am         Em              F
And I will always keep you close

C       Fmaj7/C    C        Fmaj7/C
So long  So long    to you    My love
You run  Free       now       Along the stream
```

[Solo]
C Fmaj7/C (jam over E♭maj)

[Chorus] x4

```
      C
free
```

"Arise"

by Orebolo

transcribed by Jeremy Bousselot

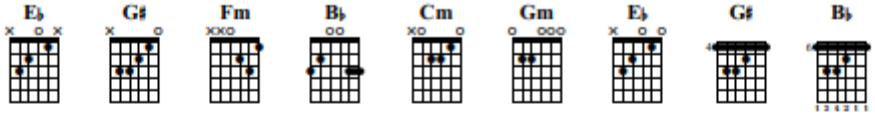

Standard tuning

Rick Capo on 3rd fret

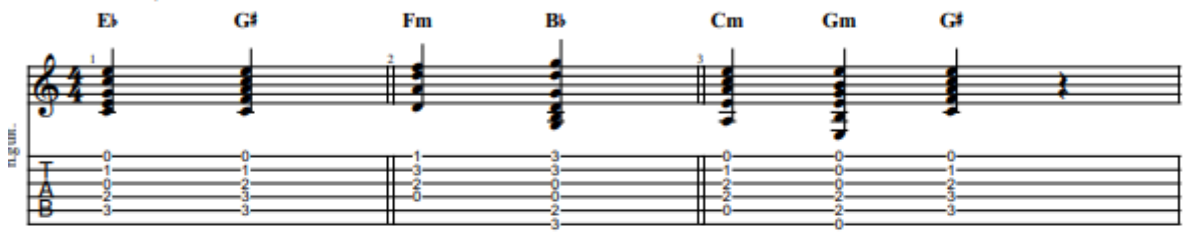

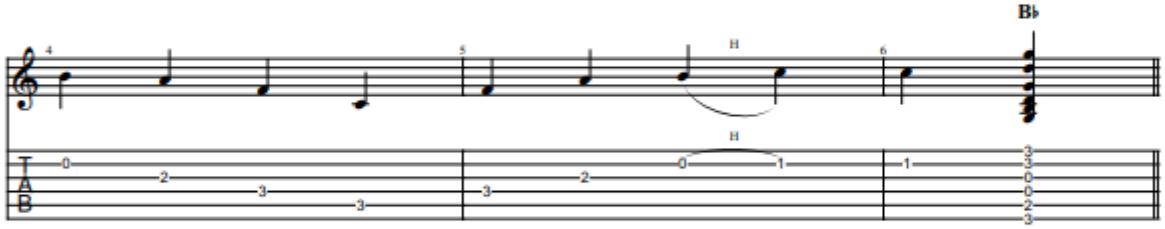

Break into Rick solo

Eb Major Scale played as if it was open C Chord

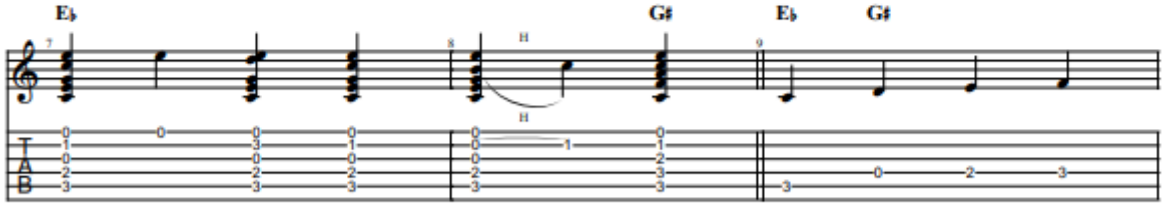

End on Eb to G#

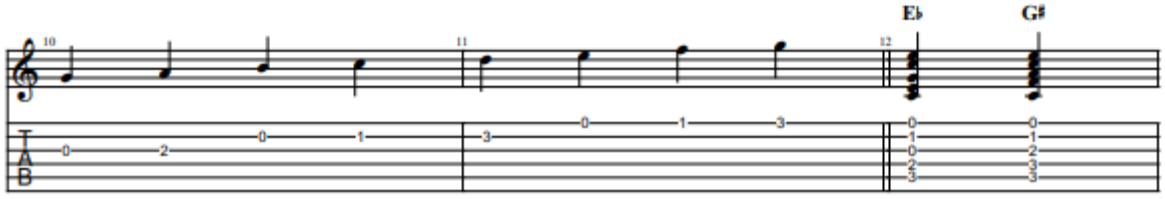

Rick first solo chords that Peter plays

