"The Whales"

by Goose

transcribed by Jeremy Bousselot

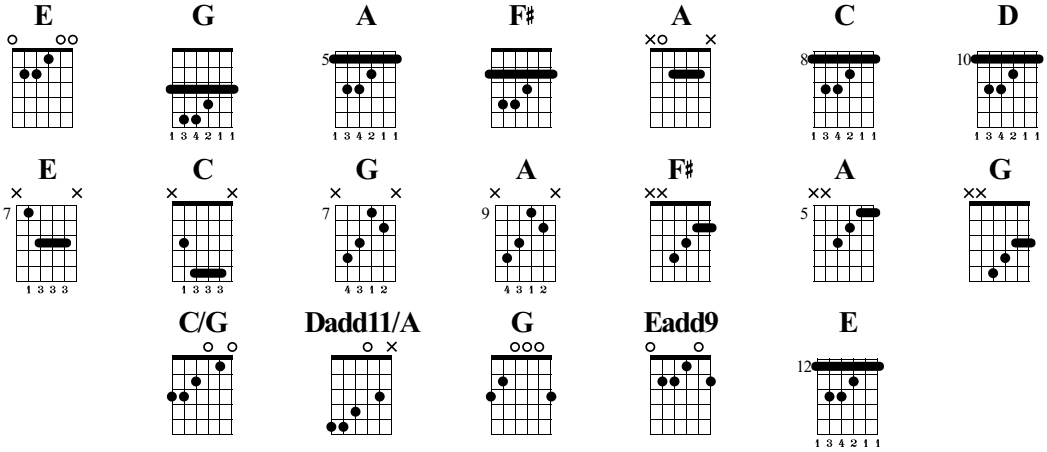

Standard tuning

Peter Intro

Rick Intro B Dorian Licks with sounds like reverse delay

Rick plays Em Pentatonic licks over verse

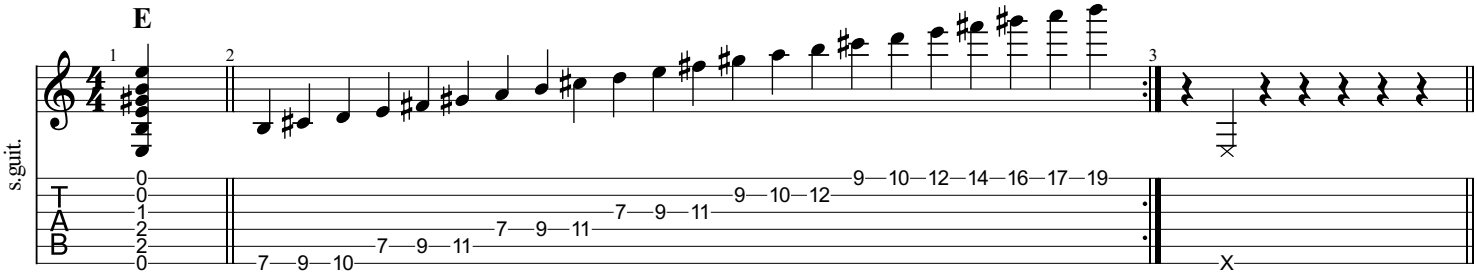

Peter Verse Chords

Peter Bridge

Peter Chorus 2x then...

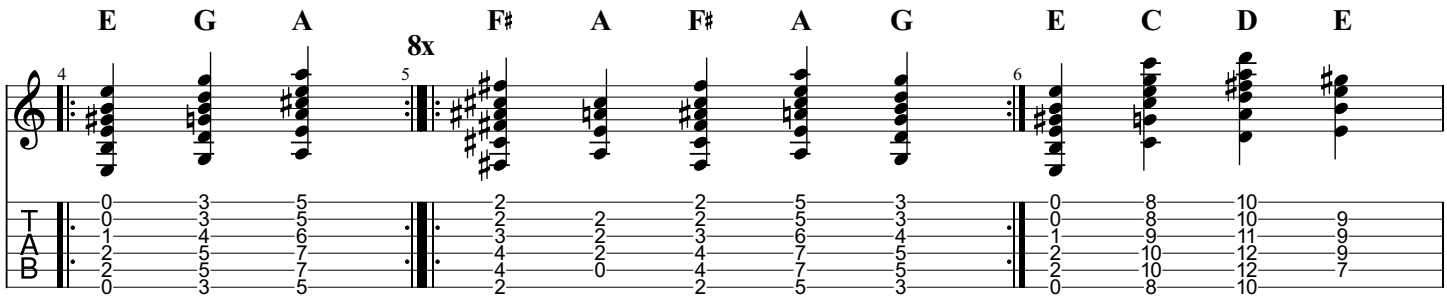

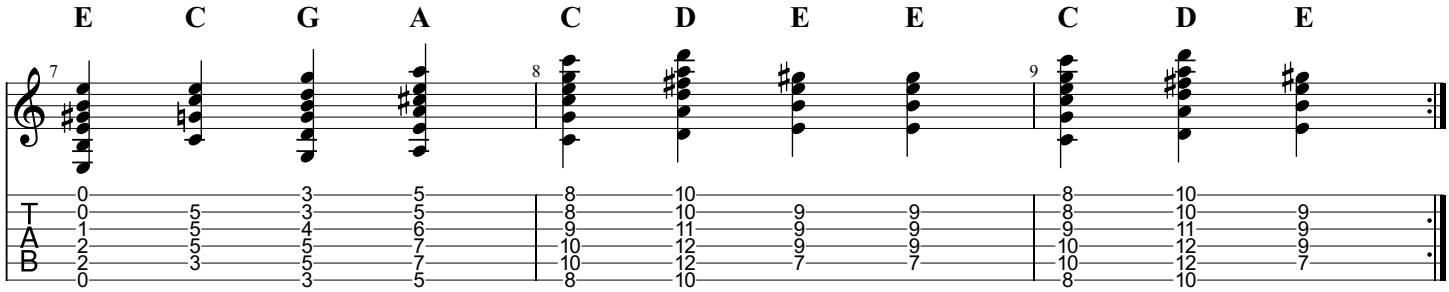

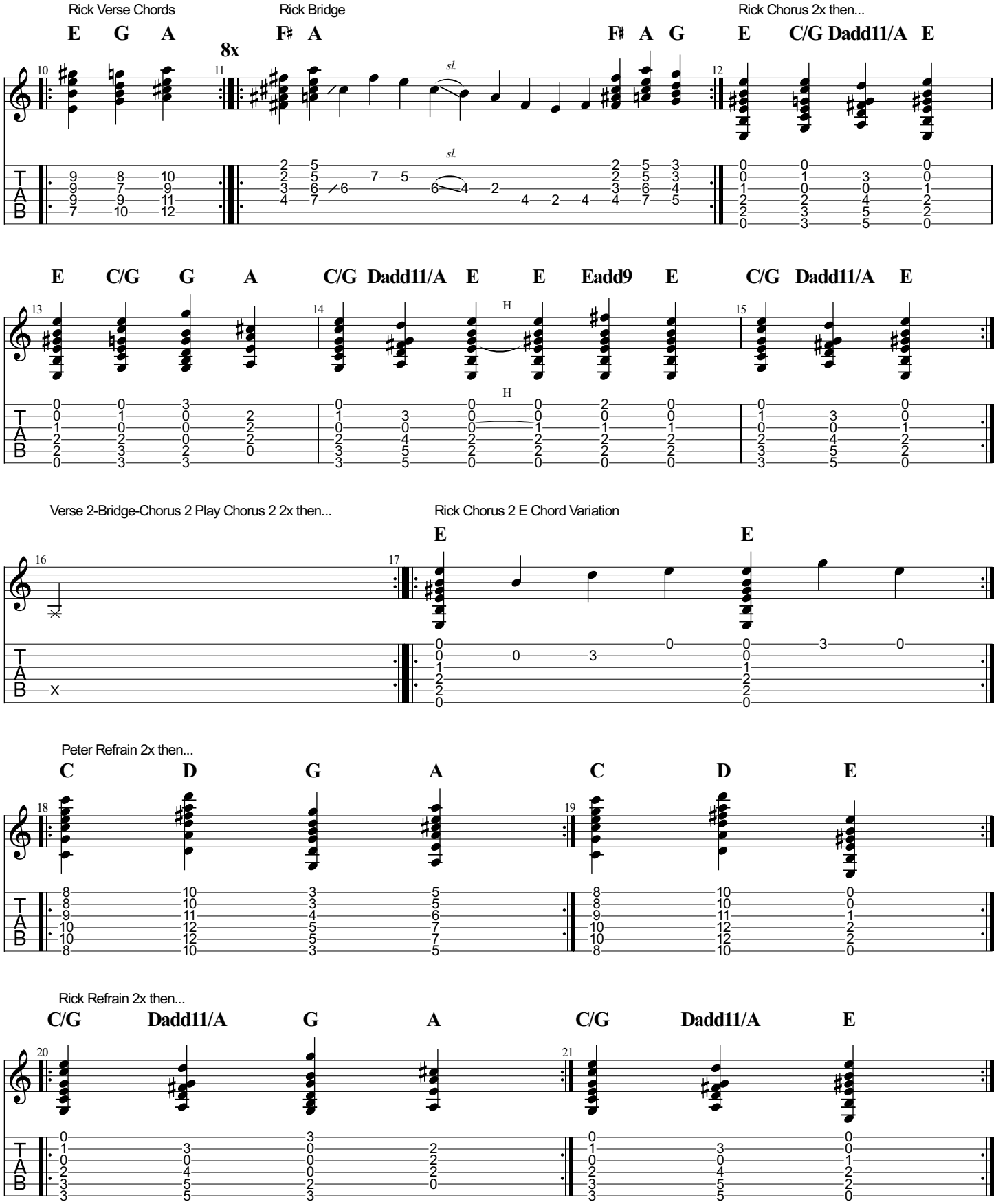
Rick Verse Chords
E G A
8x
Rick Bridge
F♯ A
F♯ A G
Rick Chorus 2x then...
E C/G Dadd11/A E
sl.
E C/G G A C/G Dadd11/A E E Eadd9 E C/G Dadd11/A E
H
Verse 2-Bridge-Chorus 2 Play Chorus 2 2x then...
Rick Chorus 2 E Chord Variation
E E
Peter Refrain 2x then...
C D G A C D E
Rick Refrain 2x then...
C/G Dadd11/A G A C/G Dadd11/A E
T
A
B

Hold on E pre-solo

Peter Solo Chords-Play as many times as you want.

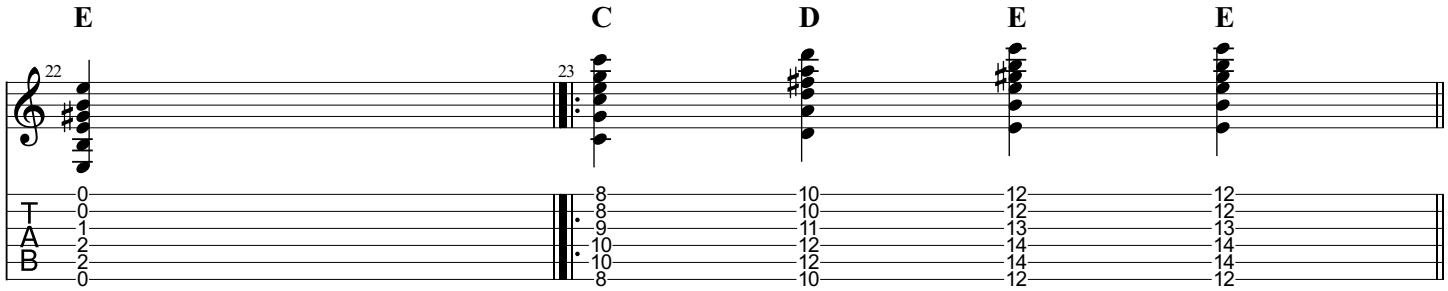

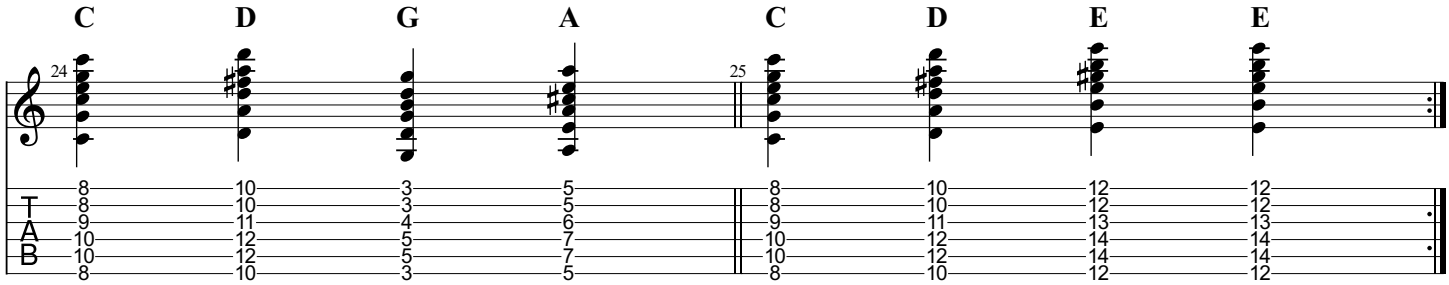

Outro Vocals "Whoa" solo chords

Peter Outro Chords

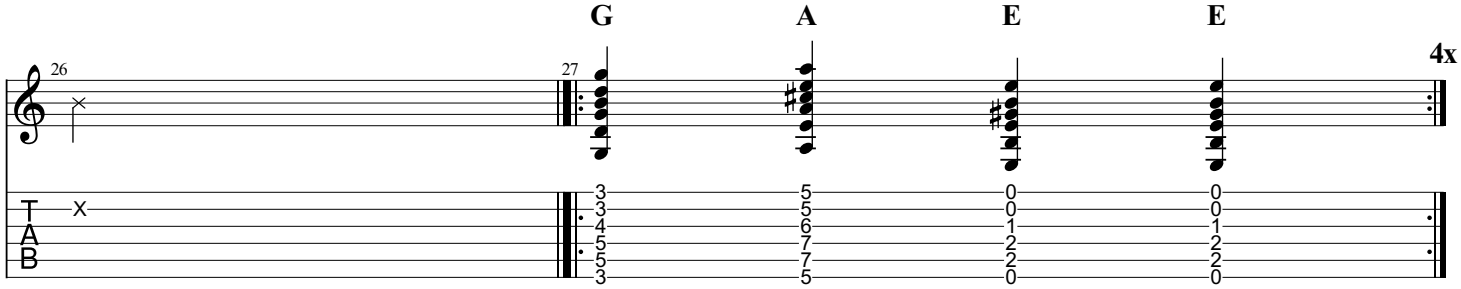

Rick Outro Chords

End on E

