Standard tuning

♩ = 110

jz.guit.

Intro

Verse

19 20 21

22 23 24

25 26 27

28 29 30

31 32 33

34 Prechorus 35 36

37 38 Chorus 39

40 41 42

43 44 45

46 47 48

49 50 51

5 5 8 3 3 3 (3) 5 X 10 X 10

52 53 54

8 3 3 5 15 14 14 15 14 12 3

55 56 57

sl. sl. sl.

15 15 13 15 17 13 15 15 12 15 17 13 14 13 15 15 17 13 12 10 12 11 9 12 sl. full sl. sl.

58 59 60

sl. sl. sl. sl. full ½

9 6 7 9 7 9 11 12 9 6 7 9 9 11 12 11 9 7 9 7 9 7 10 12

3/4

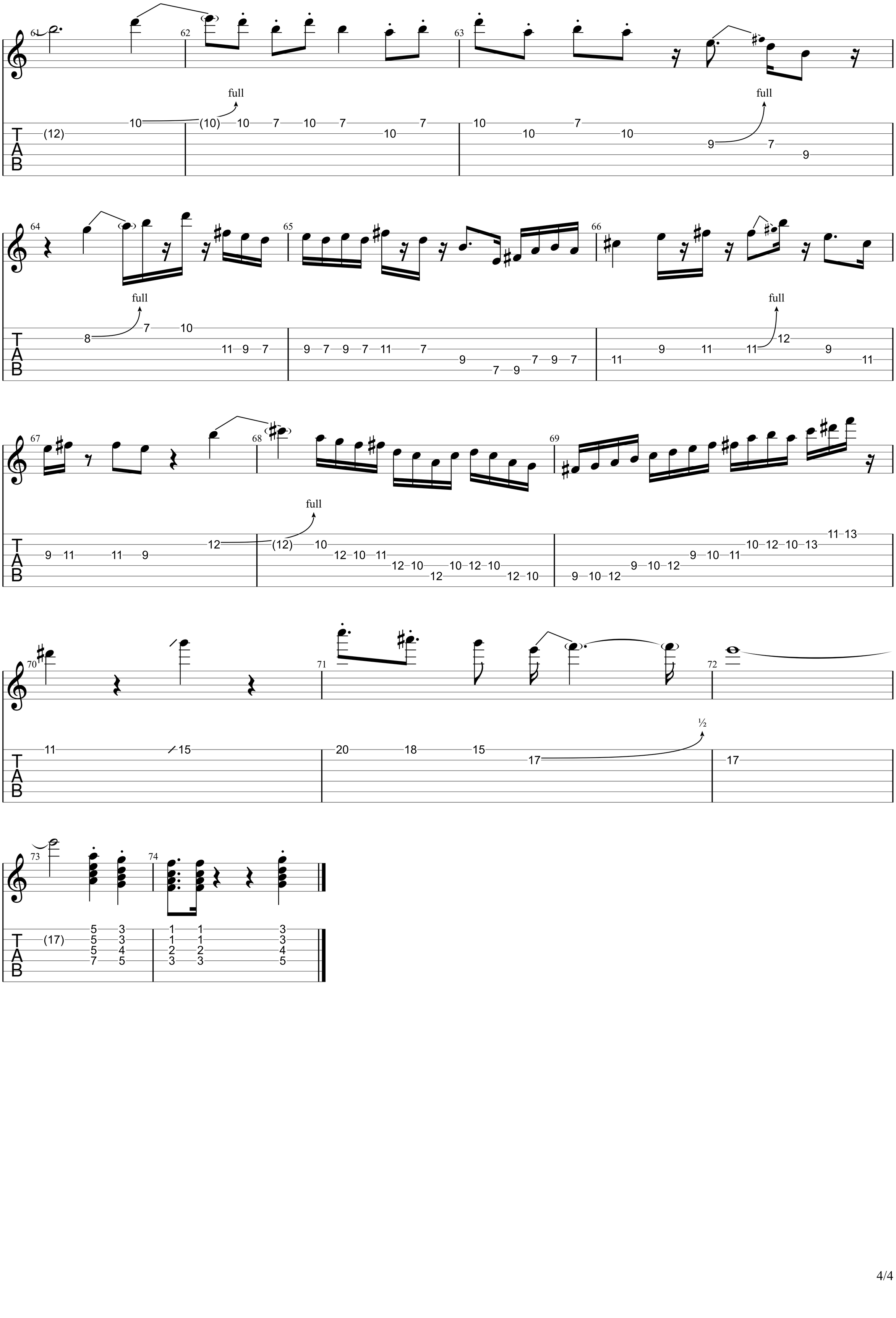
61
62
63
full
full
(12)
10
(10)
10
7
10
7
10
7
10
10
7
10
9
7
9
64
65
66
full
full
8
7
10
11
9
7
9
7
9
7
11
7
9
7
9
7
9
7
11
9
11
11
12
9
11
67
68
69
full
9
11
11
9
12
(12)
10
12
10
11
12
10
10
12
10
12
10
11
13
10
12
10
13
9
10
11
9
10
12
9
10
12
70
71
72
½
11
15
20
18
15
17
17
73
74
(17)
5
3
5
3
5
4
7
5
1
1
1
1
2
2
3
3
3
3
4
5