"Redbird"

by Goose

transcribed by Jeremy Bousselot

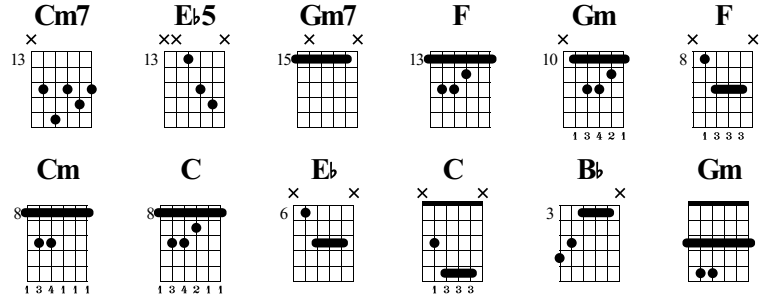

Standard tuning

Verse

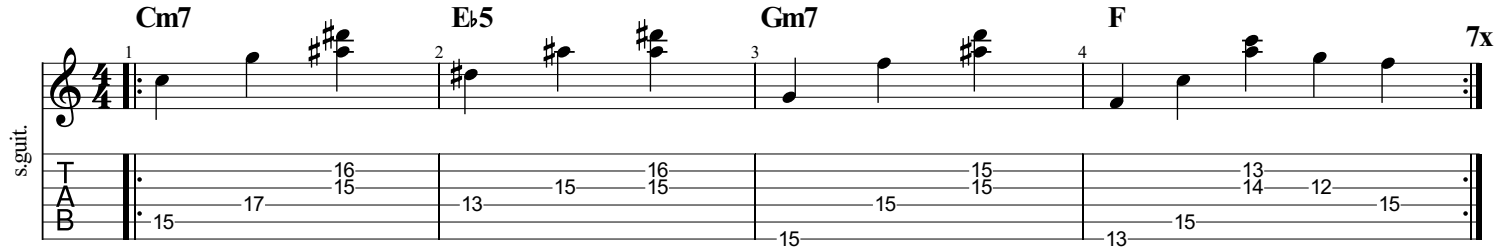

Chorus

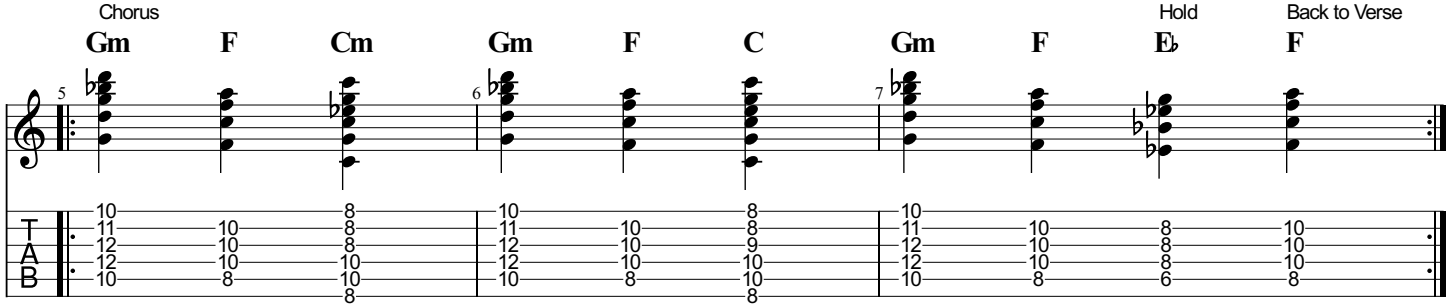

Bridge

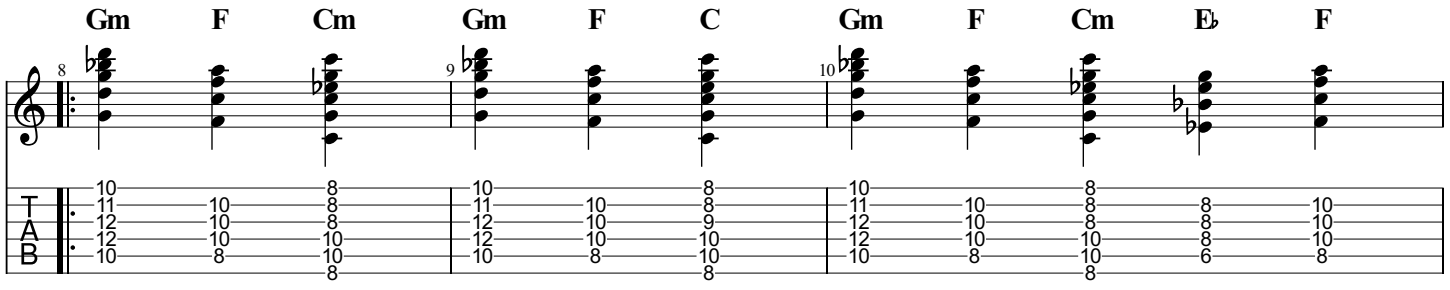

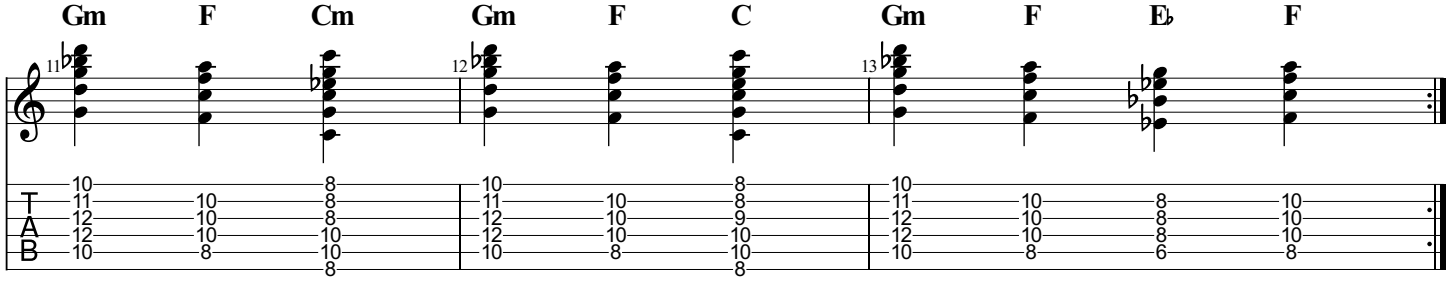

Instrumental Verse Chords 2x then Verse 2x then Outro

Outro Chords into jam in G Dorian

