"Pancakes" 2/3/22

by Goose

transcribed by Jeremy Bousselot

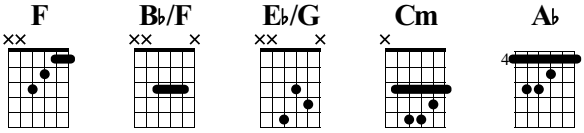

Standard tuning

s.guit.

Intro 4x

Rick Verse 3x

Rick Verse 4th time into Chorus

Chorus

F B♭/F E♭/G B♭/F 7x

Chorus 8th time back to Intro 2x

F B♭/F E♭/G

Intro 2x

Verse 4x then...

Chorus 8x then from Bb/F end on segue to jam chords... Jam segue chords

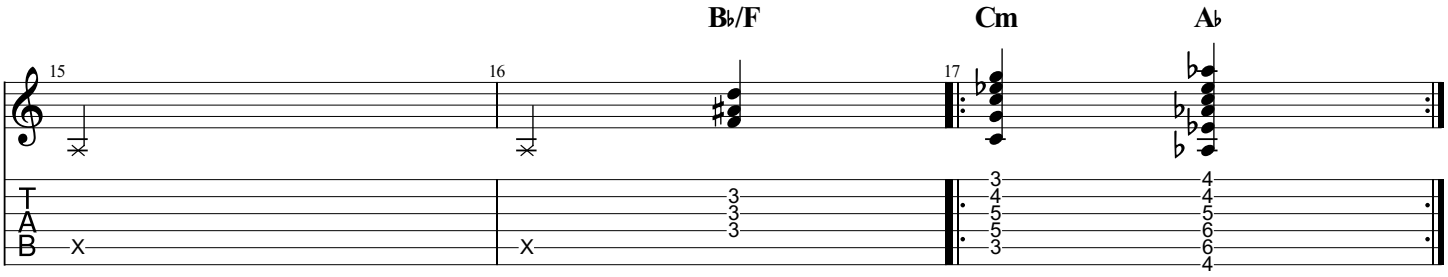

Start of jam lick

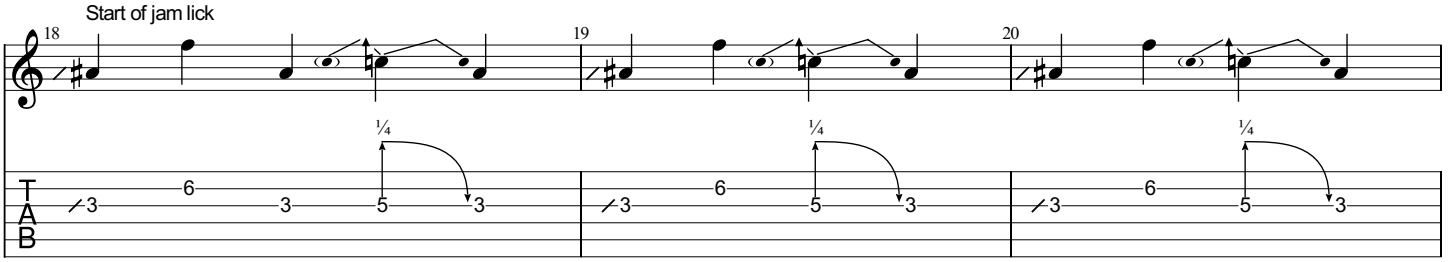

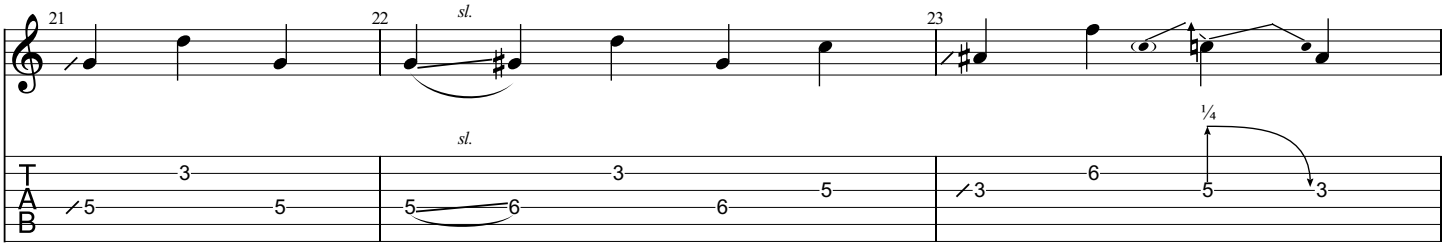

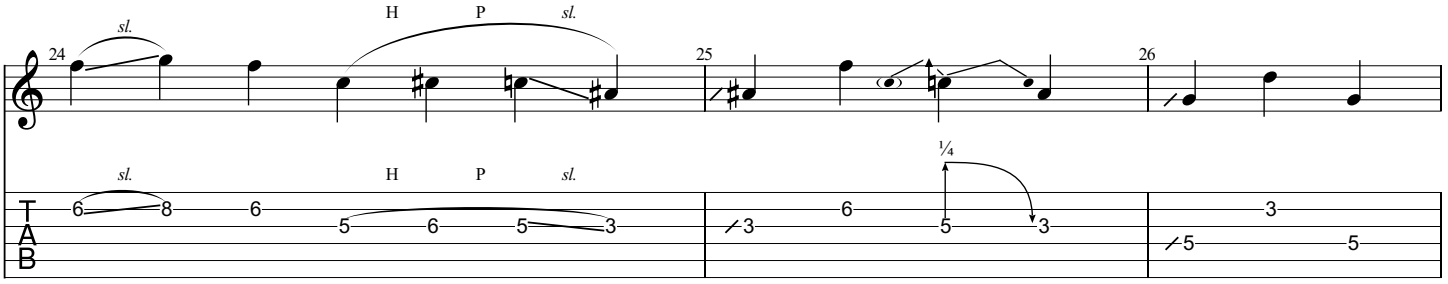

Start jam

12:31 Outro (intro riff up an octave)

