Not Alone (Loop)

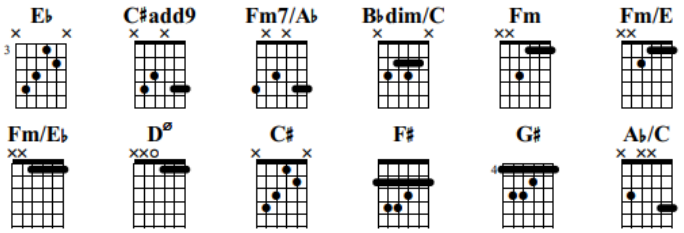

B♭m A♭

E♭ C♯add9
Settle down now son
E♭ C♯add9 Fm7/A♭
Go back quietly to the state you were born
E♭ C♯add9 B♭dim/C
Harden all around the edge
Fm
You've gone to bed
Fm/E Fm/E♭ D⌀
Cold night, said you'd wake when it's alright
C♯ Fm7/A♭
But no, no more running

Time untie us now
Come and wring us out, leave us to dry
Once was showing signs of life
Go back inside, don't wait
I don't care how late this night might get

F♯ G♯ E♭
Sun don't burn no skin
Blood don't let no poison in
Cold don't reach your bones
C♯add9 A♭/C Fm7/A♭
Not alone

Heavy pain, I fled
Wide and smothering, each breath
There's no need anymore
You've run your course
Dear friend, you've been every rainy step
But go, go back home

CHORUS x2

C♯add9 A♭/C E♭ (easier → C♯ A♭ E♭)
Not alone

SOLO (Loop, E♭ mixolydian, A♭)

C♯add9 A♭/C E♭
Not alone

"Not Alone"

by Goose

transcribed by Jeremy Bousselot

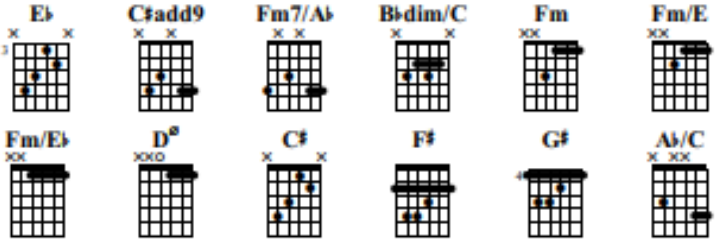

Standard tuning

Starts at 1:39 3rd verse I think

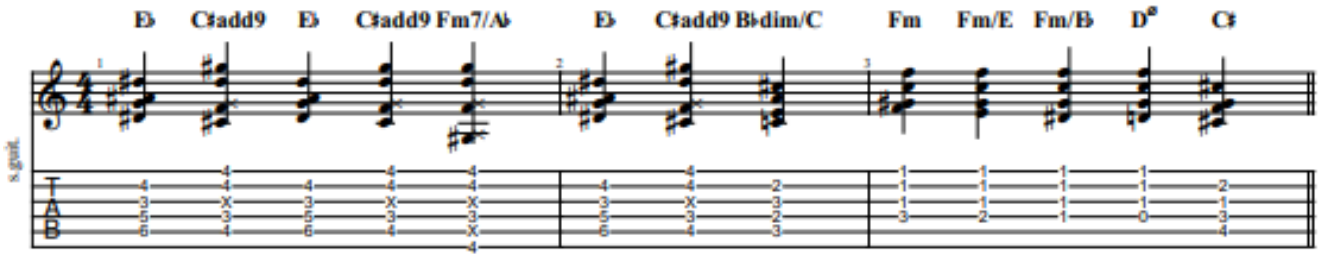

Passing chord to Chorus Chorus 2:19

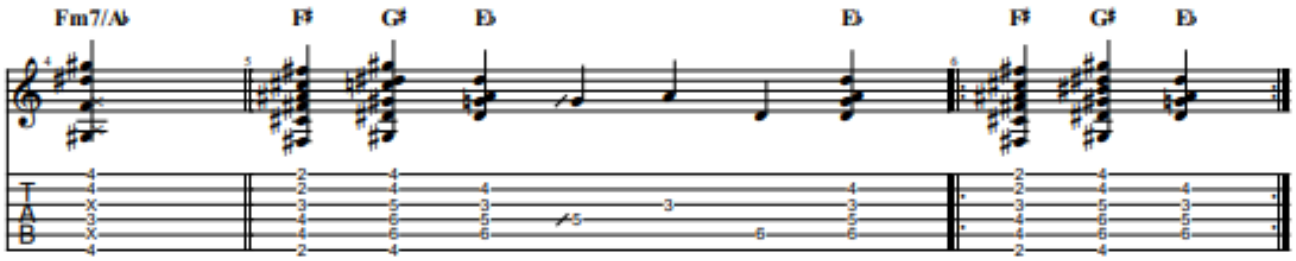

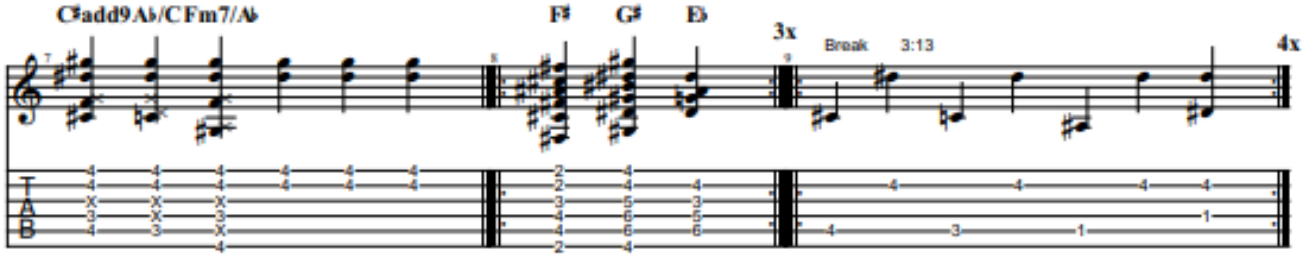

Guitar solo chords till end Solo in Eb Mixolydian

